

# livfun

Heritage Estates

SEPTEMBER 2020 · BELIEVE

## Masks, Masks everywhere!

Outside, inside, you'll see masks everywhere. Thank you for doing your part and always wearing your masks when outside your apartment. Let's all do our part!



*Out walking the dog,  
Val and Bella*

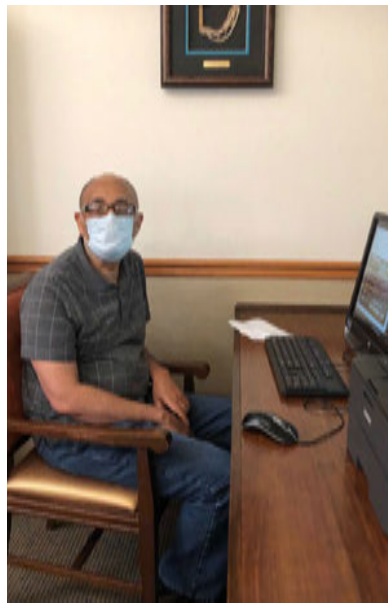

*Working on the  
computer, Jan*



*Working in his  
office, Steve*

## Jane Celebrates Her 104th Birthday!

We want to wish Jane a very special 104th birthday!



*Jane Lenhart*

## Happy 101st Birthday, Tressie!

We want to wish Tressie a very happy 101st birthday!



*Tressie Kirkman*



## Bingo Cards

A huge thank you to Lea for coming up with some fun, creative BINGO patterns!



*One of Lea's BINGO creations*

## It Pays to Play!

Let Activities know if you'd like to play some games with us and open your own "bank account!"

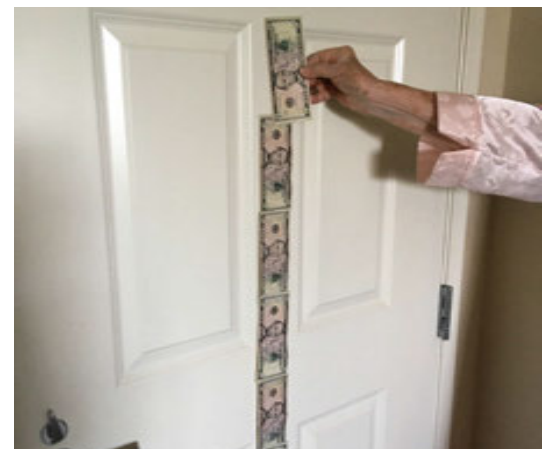

## A Message From Leisure Care

We are continuing to follow a modified schedule of activities due to COVID-19. Instead of the monthly calendar, please enjoy these additional activities that you can do at your leisure. Again, we thank you for your cooperation in helping to keep everyone in our community healthy and safe.

For updates, visit [www.leisurecare.com/communication-plan](http://www.leisurecare.com/communication-plan). Please contact your management team if you have any questions.

## Crossword Puzzle

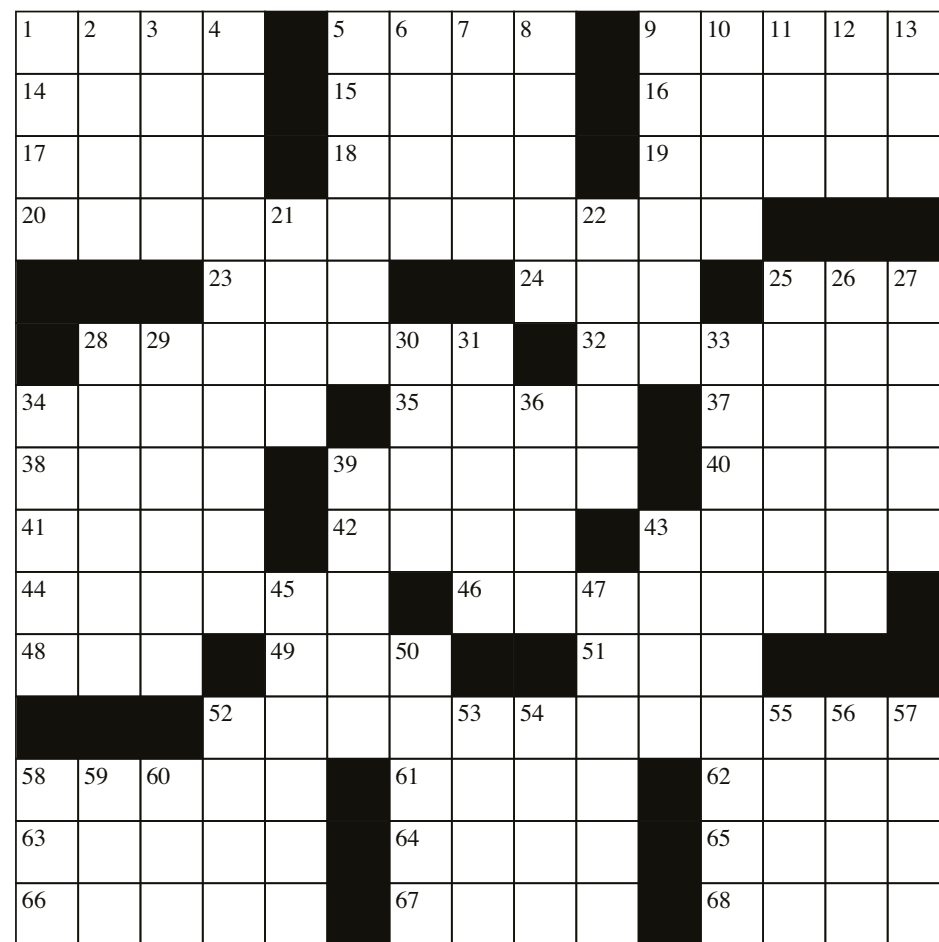

### ACROSS

1. Bargain-hunt
5. Fog
9. Read \_\_; recite
14. Novel setting
15. Of the U.S.A.
16. Rent long-term
17. Of a generation
18. Pocket bread
19. Procrastinator's word
20. Warm lunch
23. Originally named
24. Call a halt to
25. Nemesis
28. Rhythm
32. Cuts
34. Lament
35. Bee colony
37. "Ah, me!"
38. Character in Othello
39. West Point student
40. Out of \_\_; behaving inappropriately
41. Word with stick or roll
42. One who acts like another
43. Lets
44. Evaluate
46. Pillages
48. Do a hairdresser's job

### DOWN

1. Heavenly Milles.
2. Nag
3. Not just tacit
4. Mom, dad, or madam
5. Take place
6. Friend at the école
7. Greek letter
8. Expunge
9. Refer
10. Spring
11. Bit of cereal
12. Take advantage of
13. German article
21. High schooler
22. Start
25. Cat
26. Praying figures
27. Winding roads
28. Rough
29. Part of summer
30. Fellow
31. Sea duck
33. Certain love messages
34. Fictional king
36. Miles, e.g.
39. Tosses
43. Public disturbance
45. Sight and taste
47. Existing on a flat surface
50. Fourth page of a wall hanging
52. Preposition
53. Insignificant amount
54. Complaint to a dermatologist
55. Hot spot
56. \_\_ PM: 2100 hours
57. Did in
58. Item in a desk drawer
59. Mr. Whitney
60. Girl's nickname

## Brain Bender: Moving Day Dilemma

Anna, Bridget, Crystal, Danielle, Elyse, Faith, Gabby, Hallie and Jade are all moving into a three-story apartment building. Each floor has three apartments: west, middle and east. Use the clues below to figure out the floor and the apartment where each lives.

- Hallie does not live on the ground floor.
- Faith lives directly above Jade and directly next to Bridget, who lives in a west apartment.
- Elyse lives in an east apartment and one floor higher than Faith.
- Danielle lives directly above Faith.
- Gabby lives directly above Crystal.

## A Word Game To 'DO'

Every answer below is a six-letter word or name that ends with the two letters D and O.

1. Lizard that's a "dragon"
2. Spanish for "Saturday"
3. Men's fancy black-and-white attire
4. Actor who starred in "On the Waterfront"
5. Square dance move
6. City in Ohio
7. Type of martial art
8. Name of a U.S. state and a river

## Globetrotting Online

The next best thing to being there, traveling online is a good way to get away. Many of the world's tourist destinations are using technology so that virtual travelers can tour and interact with locales. Here's a sample of some digital tours:

- **Australia's Great Barrier Reef**  
*AttenboroughsReef.com*
- **Acropolis of Athens**  
*AcropolisVirtualTour.gr*
- **Peru's Machu Picchu**  
*YouVisit.com/tour/MachuPicchu*

Use the search terms "virtual tour" with the names of other famous places, and you'll likely find they offer online experiences. There are tours of the Eiffel Tower, Great Wall of China, Taj Mahal, and the Egyptian pyramids. NASA even has out-of-this-world trips to the International Space Station and explorations of other solar systems.

## Puzzle Solutions

### Brain Bender: Moving Day Dilemma

Ground floor: west: Anna; middle: Jade; east: Crystal. Second floor: west: Bridget; middle: Faith; east: Gabby. Third floor: west: Hallie; middle: Danielle; east: Elyse

### A Word Game To 'DO'

1. Komodo; 2. Sabado; 3. tuxedo; 4. Marlon Brando; 5. do-si-do; 6. Toledo; 7. judo or hapkido; 8. Colorado

## 'Care' Is One

How many words can you come up with using the letters in "appreciate"?

## This Will Leaf You Smiling

- Q:** What's a tree's least favorite month?  
**A:** Sep-timber!

## Coloring Corner



# September Birthdays

- Rod Knight, 2nd
- Pat Fischer, 4th
- Fran Hillier, 5th
- Joan Etheridge, 6th
- Jim Fischer, 7th
- Antonio Gressel, 8th
- Helen Dourov, 10th
- Jean Miller, 10th
- Willimae Holley, 13th
- Tressie Kirkman, 14th
- Remo Scagliotti, 15th
- Evelyn Gray, 17th
- Rosemary Deckert, 18th
- Joanne Hawke, 19th
- La Mae Hensley, 21st
- Barbara Gilson, 21st
- Helen Barendt, 22nd
- Brunhilde Ricketts, 24th
- Martha Watkins, 26th
- Lois Escobar, 27th
- Barbara Richards, 27th
- Hannah Volp, 27th
- Patsy DePiero, 28th
- George Samstad, 30th
- Jane Lenhart, 30th

# Congratulations, Lea!

Leisure Care has a growth and development program for employees looking to advance their career known as the GRIT program, which stands for Guiding, Recognizing and Inspiring Talent. This four-month long program consists of online business courses and other supplemental material to help build up both professional and personal skills. Only 12-15 employees (from all 50+ Leisure Care communities) are chosen to be part of this special program. They are hand-selected based off of their applications and recommendation letters. Our very own Lea has been chosen to be part of this program!

Please join us in congratulating this remarkable young woman on this amazing opportunity!



*Lea Papa, remember her face?*

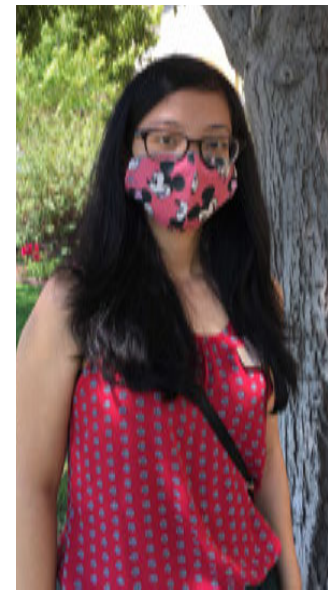

*Lea, our Disney lover!*

# Commemorating the End of World War II

This month marks a historic milestone, the 75th anniversary of the end of World War II.

In May 1945, fighting in Europe ended with Germany's surrender. Three months later, the battle in the Pacific ceased after Japan surrendered. People across the globe celebrated with joy and relief.

Then on Sept. 2 in Tokyo Bay, the deck of the battleship USS Missouri served as the site of a momentous but solemn moment. In a ceremony broadcast throughout the world, Japanese delegates boarded the ship and signed formal surrender documents. Gen. Douglas MacArthur, commander of the Allied forces in the South Pacific, accepted and signed the agreement. Witnessing the event were representatives of nine Allied nations.

The six-year war was finally over, but many would not be returning home. More than 400,000 Americans and an estimated 65 million people worldwide gave their lives in the conflict.

Efforts quickly turned to rebuilding battle-torn countries. The following years ushered in a baby boom and an era of post-war prosperity in the U.S.

The USS Missouri is now a museum and memorial ship that rests next to the USS Arizona Memorial at Pearl Harbor, Hawaii.

To our Heritage Estates Residents: We humbly thank all who served or had family members serve our country during World War II!



## HERITAGE ESTATES

*It's More Than Retirement. It's Five-Star Fun.*

900 E. Stanley Boulevard  
Livermore, CA 94550  
925.373.3636

## Staff

### General Manager

Steve Battisti

### Guest Services Manager

Karen Crittenden

### Sales Manager

Sue Harding

### Sales Advisors

Lovelyn Serios  
Acacia Burns

### Move-In Coordinator

Kati Keri

### Chef

Patrick Nunez

### Restaurant Manager

Alex Brown

### Health and Wellness Director

Terry Runkel

### Health and Wellness Manager

Alicia Bianco

### Compliance Specialist

Camille Dayton

### Office Manager

Cheryl Lasit

### Administrative Assistant

Jorge Monge

### Program Supervisor

Nancy DenBroeder

### Assistant Program Supervisor

Sue Barnard

### Assistant Program Supervisor

Lea Papa

### PrimeFit Instructors

Cathy Wagner  
Debbie Gast

### Drivers

Michael Miller  
Vaughn Lasit  
Lesia Wadleigh

### Plant Operations Supervisor

Kevin Shinn