ONE BEDROOM/ONE BATH • "THE BROADWAY" • 658 SQ FEET

RUSSELLVILLE PARK

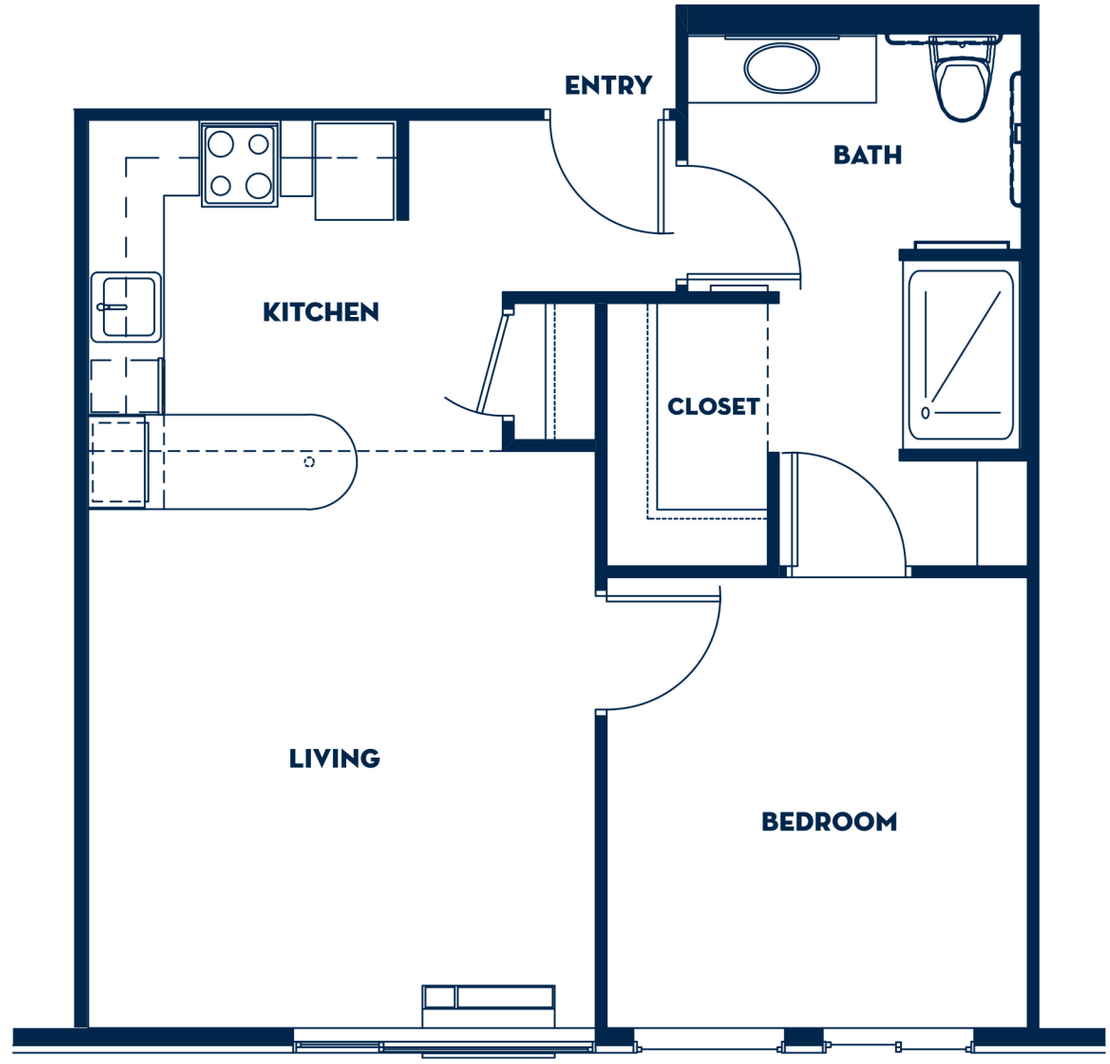

RUSSELLVILLE PARK RETIREMENT COMMUNITY • 20 SE 103RD AVENUE • PORTLAND, OR 97216 • (503) 254-5900
www.leisurecare.com